

GRASSHOPPER AUTOTESTS - SUPPLEMENTARY REGULATIONS

For the 42nd running of the Grasshopper we are at the new field at Stanbridgeford with a nice smooth grass field at our disposal so a good day's sport should be had by all - given good weather. Your standard car is all that is needed together with your ability to handle it! Same straightforward course, no reversing.

A minimum of 6 tests is promised, **three** runs at each test, best two times to count. Lots of awards, with low qualifying numbers.

This will attract those with standard cars from the invited clubs and from within Boundless by CSMA. The requirement is **for a passenger**, and the driver/passenger can swap seats to create a second entry, so long as membership is valid. You will be seeing how it should be done, by the Experts, and it will give you the chance to gain valuable experience, or beat them.

1. Boundless by CSMA, North East London Group will organise a Clubmans permit Production Car Autotest on Sunday 8th July 2018 at Stanbridgeford, Dunstable, Beds. MR 165/970231, nearest post code LU7 9JG.
2. The meeting will be held under the General Regulations of The Motor Sports Association (incorporating the provisions of the International Sporting Code of the FIA), these Supplementary Regulations and any other written instructions that the organising club may issue for this event. The intention is to send out Finals.
3. MSA Permit number 104441 has been issued.
4. The event is open to Full and Associate members of Boundless by CSMA, and members of the following invited clubs:-
Bedford CC, Blackbird AC, Chelmsford MC, Club Triumph, Dolphin MC, Falcon MC, Farnborough DMC, Green Belt MC, Harrow CC, HRCR, London Irish MC, Loughborough CC, MGCC, Middlesex County AC, Oxford MC and Windsor CC.
5. All competitors must produce a valid Club Membership Card at signing-on.
6. The programme of the meeting will be:- Scrutineering from 09:15 and any competitor not signed on by 10:00 may be excluded. First test starts at 10:30.
7. There will be three classes only:-
 - (a) Front wheel drive production vehicles – up to 1400cc
 - (b) Front wheel drive production vehicles – over 1400cc
 - (c) Rear wheel drive production vehicles

Saloons to include hatchbacks and estates. Pickups & vans will NOT be accepted. Vehicles must comply with MSA Technical Regulations J.

Please note the requirement for Boundless members to have a Boundless MSA Card and if you haven't got one already, please apply in plenty of time, to be able to bring it along on the day. To request a card, please contact Member Services on 0800 669944 or email member.communities@boundless.co.uk

8. Awards will be presented as follows:-
 - (a) Fastest Time of the Day The Grasshopper Trophy + an award
 - (b) 1st in each class an award (subject to 5 starters in class)
 - (c) 2nd in each class an award (subject to 10 starters in class)
 - (d) 3rd in each class an award (subject to 15 starters in class)
 - (e) Best Novice an award (subject to 5 such starters in class)
 - (f) Best Beginner an award (subject to 3 such starters in class)
 - (g) Best Lady Driver an award (subject to 3 such starters in class)
 - (h) Team Award 2 awards To the best 2 drivers from any one Club making the best combined performance (minimum of 4 teams)No entrant may win more than one award, other than the team award.
9. The maximum entry for the meeting is 40; the minimum 10. The maximum for each class is 20; the minimum for each class is 5. Should any of the minimum figures not be reached the Organisers have the right to cancel the meeting or amalgamate classes as necessary.
10. All entries must be made on the official entry form and accompanied by the correct entry fee. Entries will be accepted in order of receipt. (It will help the organisers if a 'phone call' to 01992 581007 is made up to 8pm on the day before the event if you haven't already sent in an entry form - thanks). **LATE ENTRANTS ARE WARNED THAT THEY MAY BE ATTENDED TO AFTER ALL OTHER ENTRANTS!**
Entries open with the publication of these SR's: Now
Reduced entry fee of £20 (£10 for under 17's) closes: Fri 22nd June
Standard entry fee of £25 (£15 for under 17's) starts: Sat 23rd June
Minimum numbers cut-off date: Tue 3rd July
Entries close: Sun 8th July @ 10am
Online entry form available at <https://boundlessevents.uk>
11. The Entries Secretary, to whom all entries and entry fees must be sent, is Ron Barnett , 7 Oak Grove, Hertford, Herts SG13 8AT
Telephone: 01992 581007 (h) 07967 133986 (m)
12. Other senior officials are:- Clerk of the Course - Bernard Ward
Timekeeper - Robert Daines Chief Marshal - Mick O'Blath
Scrutineer - John Foster Club Stewards - Ron Barnett
13. Provisional results will be announced within 30 minutes of the last run of the day. Protests must be made within 15 minutes of the results being announced, otherwise they will be declared as final and the awards will be presented. The final results will be posted to all competitors.

14. (a) Details of the tests will be available at signing-on.
- (b) Practising will not be allowed.
- (c) Each driver will have 3 runs per test - best two times to count.
- (d) Competitors will be identified by numbers supplied by the organisers.
- (e) Timing will be by hand held digital watches to the nearest 1/10th of a second.
- (f) The starting signal will be given verbally by the start marshal.
- (g) Timing will start on front wheels crossing the start line and will finish when the front wheels cross the finish line. **A 10 second penalty will be incurred if the front wheels cross the baulk line, which follows the finish line, or any pylon hit.**
- (h) Order of attempting the tests will be announced on the day.
15. All other GR's of the MSA apply as written except for the following, which are modified:-
 - H35.1.4 A Novice must not have won an award on a MSA authorised autotest, other than a team award, since 08/07/12. A beginner must not have previously competed in a MSA authorised autotest.
 - L Tyres To give all an equal chance and to protect the surface of the field, tyres of T&C, M&S and 'knobbles' patterns WILL NOT BE ALLOWED.
 - M4.3 As there is no habitation near the site there will not be a noise check. However, for the benefit of all on site, an effective silencer MUST be fitted.
 - M5.1 In consequence of the event taking place on private property, vehicles need not be licensed.
 - M7.8 Completing the test wrongly will incur a penalty of 30 seconds plus the time of fastest in class.
16. (a) Only one entry from each entrant, and no car may be driven by more than two persons.
- (b) The organisers reserve the right to cancel the event at any time to avoid damage to the site.
- (c) The organisers reserve the right to change or cancel any of the tests at any time prior to the start of each test.
- (d) There will be at least 6 tests, with three runs at each test, the best two times to count. We shall aim to run 9 tests, time permitting.
- (e) The organisers reserve the right to exclude any competitor observed driving at excessive speed whilst not performing a test.
- (f) It is a condition for our use of the site that no dogs be allowed anywhere on the area.
- (g) A litter sack will be sited at the control tent - please use it!
- (h) Proper toilets will be available.

boundless

BY CSMA

North East London Group

Sunday 8th July 2018

Grasshopper Autotests

(passenger required)

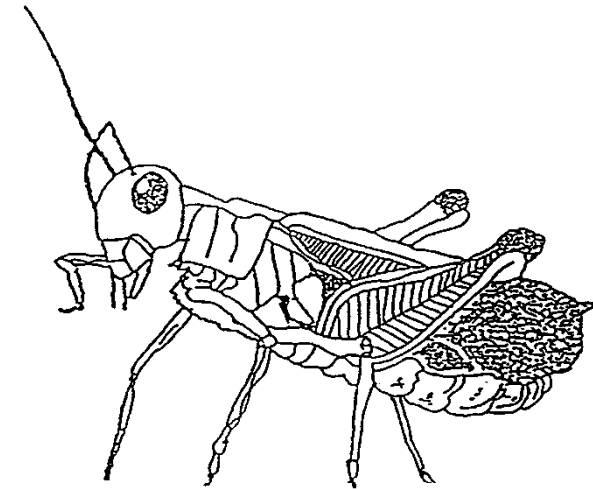

Production Car Autotest - no MSA Licence requirement, CSMA members and invited clubs

Stanbridgeford

ENTRY FORM (All block capitals please)

Please write legibly – it does help

Online Entry <https://boundlessevents.uk>

Competitors are advised that the information they provide below, will be stored in a computer retrieval system and will be used for organisational and regs distribution purposes only.

DRIVER

Address.....

..... Postcode

Telephone Number (home) (mobile)

e-mail address

Club if not CSMAor

CSMA Group Club Membership Number.....

Do you hold a full road traffic licence YES / NO * Expert / Novice / Beginner *

Circle to receive via e-mail: Acknowledgement / Finals / Results

Passenger's name (OK at signing-on)

Club if not CSMAor

CSMA Group Club Membership Number.....

Current membership cards will need to be produced at Signing - On

Tick one box please

Class A	Front wheel drive production vehicles, up to 1400	<input type="checkbox"/>
Class B	Front wheel drive production vehicles, over 1400	<input type="checkbox"/>
Class C	Rear wheel drive production vehicles	<input type="checkbox"/>

Make and model CC

DECLARATION I declare that I have been given the opportunity to read the General Regulations of the Motor Sports Association and, if any, the Supplementary Regulations for this event and agree to be bound by them. I declare that I am physically and mentally fit to take part in the event and I am competent to do so. I acknowledge that I understand the nature and type of the competition and the potential risk inherent with motor sport and agree to accept that risk.

State your age if you are under 18

Driver's Signature.....Date

Passenger's SignatureDate

Person or relative to contact in case of serious accident

NameRelationship

Telephone

THIS ENTRY IS MADE WITH MY CONSENT
(Parent or guardian if driver or passenger is under 18 years)

Name Relationship

Address

If I am the Parent or Guardian of the driver 'I understand that I shall have the right to be present during any procedure being carried out under the Supplementary Regulations issued for this event and the General Regulations of the MSA.' As the Parent/Guardian 'I confirm that I have acquainted myself and the minor with the MSA General Regulations, agree to pay any appropriate charges and fees pursuant to those Regulations (to include any appendices thereto) and hereby agree to be bound by those Regulations and submit myself without reserve to the consequences resulting from those Regulations (and any subsequent alteration thereof). Further, I agree to pay as liquidated damages any fines imposed upon me up to the maxima set out in Part 3, Appendix 1.' Where the Parent is not present there must be a Guardian who must produce a written and signed authorisation from the Parent/Guardian to act as their representative.

Signature Date.....

Send completed entry form, and full entry fee to;
Ron Barnett 7 Oak Grove, Hertford SG13 8AT

Telephone 01992 581007 e-mail; NEL@RJBarnett.co.uk
Cheques payable to "CSMA, NEL Group"

Entry fee is £25 (under 17's £15) – discounted to £20 (Under 17's £10) if received before Fri 22nd June 2018 either on-line or by post

